

take on new
ulating offers
ms of money.
college began

dollars. The
s. Davidson
Endowment.
two thousand
omas B. Duke
use of Higher

e states and
ionaries and
of over forty
niversities in

some facts
ages, of the
ates, of the
urch-Related
, and is on
ies. David.

the general affairs of
s of special interest

Carolina Board by
s, Inc., Wilmington;
s, Lexington; Archi-
treasurer, National
president, Adams-
Carolina members
Cotton Mills, Inc.,
e board, Woodside
ville, and Fred W.
n, Greenville.

briefly in its un-
ers. Even in years
any has maintained
the premiums, de-
the 600th consecu-
iber, completes a
ions—a record un-
nce and exceeded
vidends to policy-
r, 1888, total more

opened on May 1,
continuously served
ained the company
branch claim man-
William I. Blanton
h production man-
1930. Howard V.
Shaner, engineer,
of policyholders
recent years is a
ion, underwriting,
offices. In 1937
riter of workmen's
g over 35% more
ntaining the lead

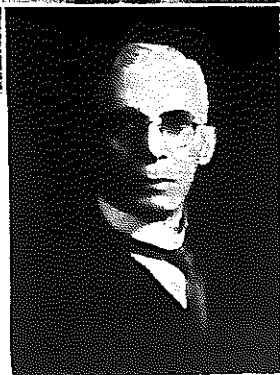

Rev. H. L. McCrorey, President
Johnson C. Smith University

Johnson C. Smith University, Charlotte, was established 1867. Until 1891 under control of white president and teachers. Rev. D. J. Saunders and colored faculty was appointed at the same time (1891). Dr. Henry L. McCrorey was appointed president of the University in 1907, at the death of Dr. Saunders, and has since served in that capacity. Dr. McCrorey specialized in Hebrew Language at Chicago University. He holds A.B., B.D. and L.L.D. degrees. Mrs. Johnson C. Smith, of Pittsburgh, Pa., has made extensive gifts to the University, hence the present name. Under control of the Presbyterian Church. Enrollment of approximately 1,000 students, including summer school and extension department enrollment. A total of 22 buildings and is a co-educational institution, this change being made as late as 1932. A move is on foot to raise money for additional building to accommodate girls. The University is well endowed and is one of the leading colored institutions of learning in the entire south.

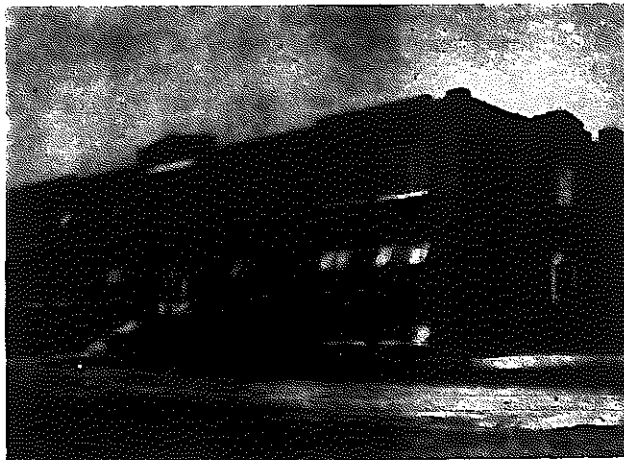
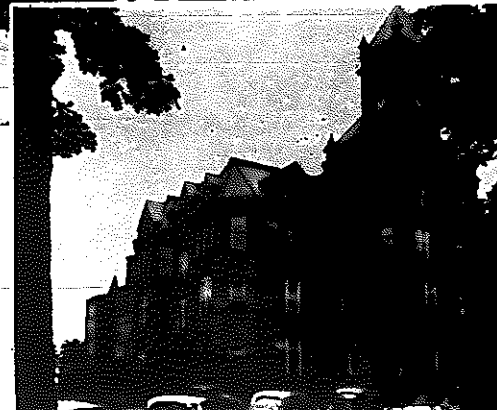

Morris College, Sumter, South Carolina, established 1908, named for Frank Morris, pioneer Baptist preacher, who was influential in its organization. This college has no endowment. Seven buildings comprise the equipment. The plant represents approximately a quarter of a million dollars. 26 teachers comprise the faculty. A crying demand at the moment is a library. Effort is being launched to raise necessary funds for a 15,000 volume library. Dr. I. D. Pinson is president.



Established in 1880 by William F. Dickerson, Allen University, Columbia, S. C., offers the colored people of the south exceptional educational advantages. It is a co-educational school with a teaching staff of 20. The University has 312 students this year. A.B. and B.S. degrees conferred. Allen University has a 20-acre campus with seven splendid buildings. Dr. Eugene H. McGill has been President of the University since 1937.

