Merry-Go-Round

Farley Balking At Fourth Term

By DREW PEARSON

WASHINGTON — One of the most secretive of all secret luncheons was held on Capitol Hill the other day. Big Jim Farley inspired both the luncheon and the secrecy. Jim warned against the slightest leak to the press, and elaborate precautions were taken to prevent any.

Senate dining room employees were forbidden to reveal the room in which the meeting took place, and not even Ed Halsey, omniscient secretary of the Senate, who usually arranges such affairs, knew anything about it.

The list of attending Senators was equally guarded and all those present refused to comment on the luncheon.

Here was the reason for the secrecy. At the luncheon Jim Farley and a group of anti-Roosevelt Senators launched their campaign to block a fourth term and put forward their own candidate. He is handsome, white-thatched Senator Guy M. Gillette, Democrat, of Iowa.

Farley has had Gillette in mind for some time and had a long talk with Texas Jack Garner about the Iowan's chances.

The luncheon which launched the Gillette campaign was held in the Senate Rules Committee room on the third floor of the Capitol. Besides Farley and Gillette, those present included Senators Walter George of Georgia, chairman of the Finance Committee, Harry F. Byrd of Virginia, chairman of the Rules Committee, Bennett Clark of Missouri, and several others, all veteran foes of the Administration.

Blocking 4th Term

Farley did most of the talking. He said that a fourth term for Roosevelt must be blocked "at all costs"—otherwise the kind of democracy we inherited from Washington and Jefferson would be "through" in the U. S. A.

Jim disclosed that surveys of sentiment in various parts of the country had convinced him that most voters were in a rebellious mood against the Administration, especially the farm belt. Roosevelt definitely could be stopped at the next convention, he said, if opposition forces at the convention were properly organized.

The time to begin organizing, Farley added, was now.

Senators George, Byrd and other Southerners heartily concurred that there was increasing opposition to the President in the South, largely because of the Administration's farm policies, Mrs. Roosevelt's racial views, and the Administration's support of the anti-poll tax bill.

Because of this, the Southern Senators agreed that Roosevelt could not count on the solid support of the Southern delegations at the next convention.

Farley formally presented Gillette at the luncheon as the man best qualified to upset the fourth term bandwagon at the convention. The former National chairman said he felt assured Gillette could count on some strong "independent" support from the South, as a result of his own surveys and his talk with Garner. The latter, Farley said, wholeheartedly approved of Gillette.

Farley declared that if Gillette could control the Iowa delegation at the convention, running as a favorite son candidate, and make inroads into delegations from other key farm States, like Illinois, Ohio and Michigan, this, plus a split in the South and the New York votes Farley himself will control, would give Gillette a flying start.

The secret pow-wow broke up after two hours with all the anti-New Dealers agreeing with Farley that Gillette, whom Roosevelt attempted to "purge" in 1938, was the white hope against a fourth term. However, no definite program or organizational strategy for launching the Iowa Senator on the Presidential hustings was worked out.

Farley and the others agreed to take this up at future meetings.

Capital Chaff

Strong-willed Winston Churchill has had some differences with British African hero General Montgomery. "Montgomery," grumbles Churchill, "is indomitable in defense, unconquerable in attack, and insufferable in victory." . . . After State Department's Maynard Barnes was made top U. S. representative in West Africa he became very critical of Spanish Fascists in Tangier; he protested that Franco and his pals were walking all over the Allies, especially the British. Shortly after Barnes reported, he was demoted. . . . Most carefully guarded targets in all Germany are the synthetic gasoline and synthetic oil works of Blechhammer and Bruex. If they could be knocked out, Germany would be pretty well out of the war. U. S. airmen are itching to get at them.

• Soldiers are getting a real taste of "nature in the raw" on the insect-ridden battlefronts. But thanks to FLIT and our other insecticides, the pests are getting theirs too! Right in the neck!

The army has found that these famous insect-killers blast many "heathen" pests. Just as they knock off many civilised insects at home.

FLIT has the highest rating established for household insecticides by the National Bureau of Standards... the AA Rating. Why don't you fight your pests with FLIT?—Buy a bottle—today!

FLIT

Shop and Save at Your Nearest
Big Star Super Market
Cor. Louise & Central
900-10 N. College Street
916 Dilworth Road

It is mighty convenient to have a Checking Account at The Commercial National Bank.

Air Battles In Russia

Rage Over Approaches To Leningrad

MOSCOW —(AP)— Violent aerial battles are swirling over the approaches to Leningrad with the Germans losing "a big number of planes" in the last 25 days, battlefront dispatches reported today.

German losses were so heavy the Nazis have changed their tactics, increasing fighter escort for bombers, and varying the times of raids, it was said.

From the front farther north on the Rybachi (Fisher) Peninsula other dispatches pictured fighting complicated by weather and the fact that darkness never occurs.

People live in huts and caves and come out to watch aerial battles or listen to artillery duels or peer with field glasses at Allied ships battling their way into Murmansk. There the weather changes as many as ten times a day with frequent heavy downpours. The short northern Summer is about ended. Then comes worse weather.

Tomorrow Last Day for Licenses

Tomorrow is the last day for renewing chauffeurs' licenses, warned License Examiner Robert Brock today, and commercial drivers who drive on North Carolina's roads after tomorrow without a 1943-44 chauffeur's license will be guilty of violating State law.

Holders of 1942-43 licenses may obtain new licenses by making application and paying $2. The application office is in the basement of County Courthouse.

Dr. John Redhead Confined to Home

Dr. John A. Redhead, pastor of the Second Presbyterian Church, has been confined to his home with the mumps for the past several days. He has a very mild case and is improving rapidly.

New Truck Rule Made

3 P. M. Deadline For Freight Order

A curfew at 3 P. M. has been imposed by the Office of Defense Transportation upon all orders for collection and delivery and local cartage service by for-hire truckers, L. F. Manneschmidt, ODT district manager here, said today. He explained that the ODT's curfew will mean, in effect, that orders for freight pick-up, or requests for delivery, must be received by the truck operator before 3 o'clock in the afternoon to be handled in the same day.

This will enable the trucker to schedule his pick-up and deliveries into a route, Mr. Manneschmidt stated, thus saving a large amount of present waste mileage in these operations. Railroads which maintain property pick-up and delivery services are included in the curfew.

In addition, the ODT official continued, for-hire motor carriers are now forbidden to make deliveries or pick-ups without first ascertaining that someone representing the consignee or consignor is available to relinquish or accept the freight, and this provision is expected substantially to eliminate the necessity for mileage and manpower-wasting "call backs."

Jones Take Food Post

Successor to Chester Davis Named

(Continued from Page One)

to farmers. This return, Jones said, must be related to other prices in fairness to all.

The Food Administrator said he expects to counsel with representatives of the farm organizations and also with representatives of industry on the food program.

"Full use should be made," he said, "of state, county and community organizations. Food is not produced in offices in Washington. It is produced in the far stretches of this big country. No program can be effective unless it has the support of the American people on a wartime basis."

Jones, an affable Texan with a long agricultural background including legislative leadership in putting AAA crop control and other farm-aid legislation on the statute books, moved into the job with a record as a staunch supporter of President Roosevelt's policies.

His appointment to replace Davis, who himself was drafted in March to settle differences which had developed among Administration officials, was taken to mean that future food programs would be cut to patterns designed, above all else, to provide food at present or lower prices.

POLICY OPPOSED

This change in food bosses came after Davis had offered his resignation at some near future date with the explanation that he did not agree with the policy of putting consumer prices above all other considerations, particularly when it involved the use of subsidies and when consumers have, as he said, excess spending power.

Davis also said that while he was responsible for meeting food needs other persons were exercising authority over broad policies and issuing orders affecting his responsibility.

"There were a large number of participants in the formation of those policies, you know," he said, but he declined to name them.

He likewise declined, at a press conference following the White House announcement of his resignation, to comment on Mr. Roosevelt's letter in which the President, after defending the subsidy program, said "It would be unfair to you to insist that you remain in your position when you feel that, all things considered, you cannot whole-heartedly support a program to hold down the cost of living."

Italian Somaliland is the source of half the world's supply of incense.

Matters Of Record

DEEDS

U. A. Zimmerman and wife to T. A. Little and wife, N. Tryon St.

H. R. Cook and wife to Raymond Ross Cook, Hermitage Ct.

W. A. Hargett and wife to S. R. Howie and wife, Thomasboro.

W. L. Nichols and wife to J. O. Mann and wife, Mecklenburg Hgts.

D. J. Karnazes and wife to Ralph Hood and wife, N. Pine St.

W. W. McClendon and wife to C. M. Sherard and wife, Enderly Pk.

A. T. Alexander and wife to Grady Patton and wife, S. Morrow St.

Mrs. Stella A. Todd to Lonnie Pace and wife, Thomasboro.

Margaret S. Hunter and husband to Margaret L. Davis, Charlotte Ter.

J. Frank Houston and wife to The Board of Education of Meck. County, Long Creek Twp.

George W. Gilbert to W. E. Gilbert and wife, Charlotte Twp.

Trustees Trust Certificate Fund, et al to Mrs. Ora William Webster, Crab Orchard Twp.

R. L. Rainwater and wife to S. B. Dixon and wife, Vinewood Pl.

Mrs. Mary W. Sherrill to B. R. McMahan and wife, Browning Ave.

Mary W. Sherrill to Henry S. Cowell Jr. and wife Browning Ave.

R. E. Petree and wife to T. A. Kennedy and wife, Berryhill Twp.

Pyramid Life Insurance Co. to Margaret L. Phillips, Wilmore.

T. F. Rodgers and wife to D. B. Bostian and wife, Mallard Creek Twp.

W. S. Faulkner Jr. and wife to W. C. Arnold and wife, Morningside Dr.

Robert H. Long and wife to Adeline Rea Walsh, Chase St.

F. O. Clarkson, Trustee, to R. S. Luckey Jr., Long Creek Twp.

Mary I. Bullard to Douglas C. Hudson, East Blvd.

E. W. Long and wife to Mrs. Alta B. Bost, Myers Pk.

Louise W. Dunavant, et al to C. E. Hobbs and wife, W. Vance St.

L. C. Pace and wife to Charles T. Jackson and wife, Forest St.

J. W. McDonald and wife to J. S. Wallace and wife, Crab Orchard Twp.

Israel Gorelick and wife to Chris A. Seeger and wife, Commonwealth Ave.

I. W. Stewart and wife to J. W. McDonald, Crab Orchard Twp.

Trustees Trust Certificate Fund to Joseph A. Elliott and wife, Elizabeth Ave.

MARRIAGE LICENSE

Jack Homer Stableford, San Antonio, Texas, and Dorothy H. Graham, Charlotte.

Charles E. Kanupke to Billie Adele Auten, both of Charlotte.

Paull F. Baum, Durham, to Helena Brawley Watts, Mooresville.

John A. House Jr. to Willie Sudreth, both of Charlotte.

Millard I. Eury Jr., Concord, to Alice L. Swing, Charlotte.

Everett Biddy Jr. to Dora J. Thornburg, both of Charlotte.

Curtis Allen Hepner, Kutztown, Pa., and Mildred Alexander, Charlotte.

Michael Terensky, Sturgeon, Pa., and Anna Mary Metro, Oakdale, Pa.

William O. Sims and Blanche Estelle Medberry both of Charlotte.

John Samuel Guy and Virginia Lee Gabriel both of Charlotte.

Joseph C. Coco and Irene Tellervo Paavola both of New York N. Y.

COUNTY COURT

Charles Stanley Cox, speeding and reckless driving, cost.

CITY POLICE COURT

Today's docket consisted of five cases of drunkenness, ten traffic violations, nineteen blackout violations, and the following:

General Jordan, Negro, 403 W. 8th St., gambling, 30 days suspended if no violations within one year.

William Chisholm, Negro, 25 1-2 Southern Apt., gambling, 30 days, suspended if no violations within one year.

John T. Bayne, Apt. 104, 2330 Pembroke Ave., violation of blackout, bond forfeited.

Madison Jordan, Negro, 220 8th St. Alley, 30 days, suspended if stay away from Willie Brown one year.

Sadie Baxter, Negro, 813 Bells Ct., 30 days, suspended if stay away from Mabel Wolfe for one year.

Janet Young, Negro, 822 Bells Ct., 30 days, suspended if stay away from Mabel Young for one year.

Jack Scales, 1619 N. Allen St., assault, prayer for judgment.

Joseph F. Cathey, Fayetteville, disorderly conduct, cost.

John Lester Faulkenberry, 121 E. 7th St., trespassing, cost.

Mabel Wolfe, Negro, 825 Bells Ct., 30 days, suspended if stay away from Janet Young and Sadie Baxter for one year.

FIRE ALARMS

5:05 P. M. (Mon.) Eastway Dr., Boyce Newton, owner, short in wiring, no damage.

Employees Return to Chrysler Plant Jobs

DETROIT —(AP)— War Production reached normal again today at Chrysler Corp.'s Highland Park plant when approximately 2,200 employees returned to work following a brief walkout.

Operations were resumed on a curtailed basis yesterday afternoon when some second shift workers reported.

The walkout, which started yesterday morning, was in protest against disciplining of a shop steward laid off for six days, officials of Local 490, United Automobile Workers (CIO), said.

Wallace in Attack

Lashes Out at Jesse Jones

(Continued from Page One)

structed and delayed programs of development and procurement initiated by BEW. There has been no serious delay by us of any vital program.

"I will answer the statement in detail and be glad to have a committee of Congress fully investigate the facts."

Wallace said Jones had created a "false impression" in testimony before the Congressional Economy Committee headed by Senator Byrd, Democrat, Virginia.

"It is time to prevent further harmful misrepresentations of this nature," Wallace said, adding:

"Although the President, on April 13, 1942, transferred full control over the programming of imported strategic materials from the Reconstruction Finance Corp. to the Board of Economic Warfare, which operates under broad directives received from the War Production Board (WPB), Mr. Jones has never fully accepted that authority.

"He and his personnel down the line have thrown a great many obstacles in the way of our exercise of the powers given us to carry out wartime assignments. Some of these obstructionist tactics have been minor and annoying and some have been of major consequence in this job of waging total war."

In his statement, Wallace discussed the stockpiling of various strategic materials. He said Congress had made funds available for such a purpose as far back as 1939 and that in the Summer of 1940 the RFC was given funds for stockpiling.

DIDN'T BUILD STOCKPILES

"From the Summer of 1940 until well past Dec. 7, 1941," Wallace said, "the Reconstruction Finance Corp. failed dismally, so far as the import field was concerned, to build the stockpiles authorized and directed by the Congress nearly eighteen months before Pearl Harbor.

"During this period, of course, private purchasing of imports continued on a somewhat increased scale due to better business, and the Reconstruction Finance Corp. entered into various underwriting agreements with some countries under which we agreed to take surpluses if they were not bought privately.

"This seems to us to have been a timid, business-as-usual procedure; at least it was a 'far cry' from the aggressive government stockpiling which the Congress directed and authorized so that this nation might have a margin of security in its imported raw materials inventories."

Wallace referred to testimony of last December before the Senate Banking Committee in which he and Milo Perkins, executive director of BEW, "gave evidence of the extent to which he (Jones) had delayed the foreign rubber program and cited specifically his stalling in the gathering of wild rubber in South America and the planting of rubber plantations in Africa and in the planting of cryptostegia for natural rubber in the Caribbean." He said he was making today's additional statement because "the effort to misrepresent the facts concerning the Board of Economic Warfare has continued."

"There are times when the sense of public duty outweighs the natural personal reluctance to discuss facts of this nature," Wallace said. "This is such a time."

CASE OF QUININE

Wallace listed quinine, used in the treatment of malaria, among the strategic materials required. He said that on April 14, 1942, General Douglas MacArthur wired that two million seeds (Far East cinchona bark) of a high grade strain had been brought out of the Philippines and quoted MacArthur as saying the seeds "must be planted without delay."

"I am sorry to have to inform this committee," the Vice-President said in his statement, "that Jesse Jones and Will Clayton (Assistant Secretary of Commerce and director of the Defense Supplies Corp., and RFC subsidiary) stalled for months on this program. . . . There are times when what we need is more fights and fewer shortages."

Hold Reid Rites Tomorrow

Funeral services for Mrs. Jenette Riggins Reid, 82, of 1900 Dilworth Rd., E., will be held tomorrow afternoon at 5 o'clock from the Yandle-Weathers Funeral Home, with the Rev. L. R. Pruett, retired Baptist minister of Charlotte, assisted by the Rev. E. E. Rutledge, officiating. Interment will follow in the Elmwood Cemetery.

Mrs. Reid, who died suddenly Sunday afternoon, had been a resident of Mecklenburg County for the past 35 years. She was a life member of the Pleasant Plains Baptist Church.

She is survived by the following sons and daughters, C. H. Osborne, Atlanta, Ga.; W. S. Reid, Norfolk, Va., J. T. Reid, of the U. S. Army, stationed at Orlando, Fla., Mrs. J. D. Biggers, Mrs. V. B. Hewitt, and Mrs. George Link, all of Charlotte, eleven grandchildren, and eleven great-grandchildren.

Active pallbearers will be Clyde Paxton, H. M. Orr, Archie McLeod, Henry McLeod, J. M. Reid Jr., and B. F. Holmes.

Honorary pallbearers are Alex Pennant, E. A. Anderson, A. D. Harris, J. Mack Woodside, Neal McGinnis, and Forris Price.

War Will End On Armistice Day This Year

"Armistice Day, 1943, will be the end of the war with Germany and Russia will eventually attack Japan." So predicts Walter Duranty, noted foreign correspondent, who will speak informally tomorrow under joint sponsorship of the Charlotte Junior Chamber of Commerce and Warner Bros. Pictures at a special screening of "Mission to Moscow," film adaptation of Former Ambassador Joseph E. Davies' book of the same title.

The screening will be held at the Hotel Charlotte ball room at 2:15 P. M. for city officials, civic leaders, members of the press and others. After the screening Mr. Duranty, who spent some twenty years in Russia as correspondent for the New York Times, will speak. Guests will be invited to participate in an open forum after Mr. Duranty's talk.

The widely known correspondent and author is expected to arrive in Charlotte shortly after noon tomorrow. Mr. Duranty will be guest of honor at a dinner meeting tomorrow night of the Junior Chamber of Commerce, according to plans announced today.

U. S. Blows Slap Japs

Drive Hints at Push-Back Campaign

(Continued from Page One)

a large transport, three medium-sized cargo vessels, a small cargo vessel and a small schooner.

Damaged — One large transport and two medium-sized cargo vessels.

The destroyer presumably was engaged and sunk while convoying cargo or transport vessels and the mine layer while endeavoring to build a screen of mines to halt the American submarine forays which have reached the shoreline of Japan.

SOLOMONS ATTACK

At Munda on New Georgia Island in the Solomons, American airmen struck twice Saturday. Results of the first raid by Army Liberator bombers were not observed. But the bombing team of Dauntless dive bombers and Avenger torpedo bombers, hitting the second time that day blasted holes in the airfield runway and in the revetment area, possibly damaging some grounded enemy planes.

The dive - torpedo bomber team, used frequently by the Navy in South Pacific actions, scored again at Vila on Kolombangara Island. There they pock-marked the airfield with bomb pits and sent missiles hurtling into the enemy camp area.

In other raids, Liberators dropped heavy bombs on Kahili, in the Buin area on Bougainville Island, while Navy Liberators battered Ballale Island, an enemy supply base in the Shortland area. Torpedo planes raided Japanese positions at Rekata Bay on Santa Isabel Island, but results were not reported.

The Weather

WEATHER BUREAU OFFICE

Charlotte, N. C.

NORTH CAROLINA: Scattered showers and thundershowers this afternoon and tonight, cooler west portion tonight.

SOUTH CAROLINA: Scattered thundershowers this afternoon and in northwest portion tonight, slightly cooler northwest portion tonight.

TEMPERATURE

City Office		Airport	
8:00	73	7:30	73
9:00	74	8:30	74
10:00	75	9:30	74
10:00	75	10:30	76
12:00	74	11:00	75
1:00	72	12:30	77
2:00	72	1:00	74
2:30	72	2:30	72

Highest yesterday 84; lowest this morning 70; average yesterday 76; excess for month 186; excess for year 407.

PRECIPITATION

Total for 24 hours ending at 8 A. M. .79; total for month 4.11; deficiency for year 2.22; normal for month 4.22.

TIDES TOMORROW AT CAROLINA BEACH

High: 6:56 A. M.; 7:21 P. M.
Low: 12:58 A. M.; 12:58 P. M.

To Join Ship on Which Three Brothers Lost Lives

BIRMINGHAM, Ala. —(AP)— Hugh Rogers, 17, whose three brothers were killed in action at sea last November, was en route to the West Coast today for assignment aboard the same warship on which his brothers gave their lives.

Young Rogers applied for enlistment almost immediately after his parents were notified of the deaths of their three older sons, Keith, 30; Jack, 22, and Charles, 20. Hugh was sworn into the Navy in February and was recently granted a ten-day furlough on completion of recent training at San Diego.

He said Naval authorities had granted his request that he be assigned to the same ship on which his brothers served.

TO CHECK MALARIA IN 7 DAYS take 666
Liquid for Malarial Symptoms.

Alexander Talks Here

Says Optometrist Need Is Increasing

Dr. E. A. Alexander, who earlier this month was elected president of the North Carolina Optometric Society to succeed Dr. James A. Palmer told a joint assemblage of the Piedmont District Optometric Society, the Optometric Auxiliary, and the Optometric Assistants last night at the Hotel Charlotte that the responsibilities of the optometric profession are increasing daily.

Dr. Alexander referred particularly to wartime problems encountered by optometrists and spoke of induction into the military establishment of a number of members of his profession. He pointed out that 28 North Carolina optometrists are in the armed forces.

NEW OFFICERS

New officers of the North Carolina Association of Optometric Assistants were installed as follows: Ellen Brannan, president; Ruth Elinwood, vice-president; Helen Query, secretary-treasurer; Annie Fisher, program chairman; Norma Bowen, reporter; Faye Hamilton, scrap book chairman; Helen Hahn, organization and membership chairman. Annie Fisher was in charge of the program.

Talks were made at the joint session by Miss Helen Query of Concord and Dr. Aubrey L. Palmer of Charlotte in addition to Dr. Alexander's address. Prominent figures of the Piedmont District Optometric Society at the meeting included Dr. G. L. Lang of Concord, president, and Dr. R. W. Ramsey of Marion, secretary.

Man Is Taken Into Custody

Break-In Discovered After Pair Sighted

Police officers, observing two men carrying a suitcase and two rolls of cloth near the Seaboard Railroad and N. Davidson St., about 2:30 A. M. today, gave chase and after apprehending one determined the loss of cloth at the Louise Mill, 1000 Louise Ave., according to a report at City Police Headquarters.

Lieut. R. O. Hill and Sergt. F. D. Tennant saw the two men while they were cruising and after giving chase located one of them under a box car. The man gave his name as George Stutts, 314 Belmont Ave., a former employee at the Louise Mill. He claimed that he had just crawled under the car to sleep and did not know how the suitcase and cloth had "gotten so near him."

Officers in their later investigation said they had found two windows open at the mill and located the roll from which the cloth had been cut.

Agents of the local FBI office were notified as the mill is engaged in manufacturing cloth for the Government.

To Consider Dog Leash Law

A dog leash law, which the Mecklenburg Humane Society has long advocated as a substitute for the existing muzzle law, is scheduled to be considered by the City Council at its weekly session tomorrow.

A delegation from the society appeared before the Council last Wednesday but Mayor Baxter asked that the members of the Council be given another week in which to study the law, promising to take action at this week's meeting.

Copies of the proposed ordinance which makes it unlawful for an owner to permit a dog on the streets without being under control on a leash, have been prepared for distribution among Councilmen.

City News

BARBERS HAVE PICNIC

All master and journeymen barbers are invited to a chicken supper tonight at 7:30 o'clock at Cordelia Park. Ward Threatt will speak, and J. J. Adkins will be in charge of the program.

GORDIAN MEN'S CLUB MEETS

The Gordian Men's Club of Westminster Presbyterian Church will meet tonight at 6:45 o'clock. F. E. Crawford, president, will preside, and Hal Hamby will have charge of the program.

MEN'S FELLOWSHIP CLUB

J. Wilson Smith, interstate secretary of the YMCA in the Carolinas, will speak when the Men's Fellowship Club of First Methodist Church meets this evening at 6:30 o'clock in the church dining room. Mr. Smith was selected by President Hayden Smith and Vice-President J. A. Kiser. Musical numbers have been arranged by T. W. Bird and R. S. Kirby.

Don't Accept 'T' Coupons

Service stations should not accept gas coupons from the old "T" books of commercial vehicle operators after June 30, officials of the Office of Price Administration district agency warned today.

The new "TT" coupons only will be valid for such vehicles, starting July 1, it was explained, and the "T" coupons accepted after June 30 will not be redeemable.

The new "TT" coupon books already have been sent to local War Price and Rationing Boards. Operators who have been notified of changes in their gasoline allotments can obtain their new books only by calling at their board offices, and presenting their new certificates of necessity.

The new books are being issued by the OPA in connection with the adjustment by the Office of Defense Transportation of the gasoline rations of a large number of operators of commercial vehicles.

NONE FASTER St. Joseph ASPIRIN WORLD'S LARGEST SELLER AT 10¢

LICENSED SANITONE CLEANERS Phone 3-5191
Charlotte Laundry, Inc.

Expert Fur Remodeling and Repairing
KIRSCHBAUM'S
124 W. Trade St. Dial 5485
Exclusive Furriers

HOVIS DISTINCTION Cost No More
A Hovis Funeral can be had in various price ranges. Each casket is plainly marked. But the traditional Hovis Service is given — to make each ceremony more befitting than the last.
PHONE 5164
WRITE FOR BOOKLET "SPEAKING FRANKLY"
FORTY SIX YEARS AT NO HIGHER COST
Z. A. HOVIS & SON
CHARLOTTE, N. C.

Our Cash and Carry Office
WILL CLOSE WEDNESDAYS at 1 P. M.
Regular Hours Other Days 7 A. M. to 7 P. M.
These Closing Hours Will Be Observed Until Further Notice
SANITARY LAUNDRY
1315 S. Blvd.
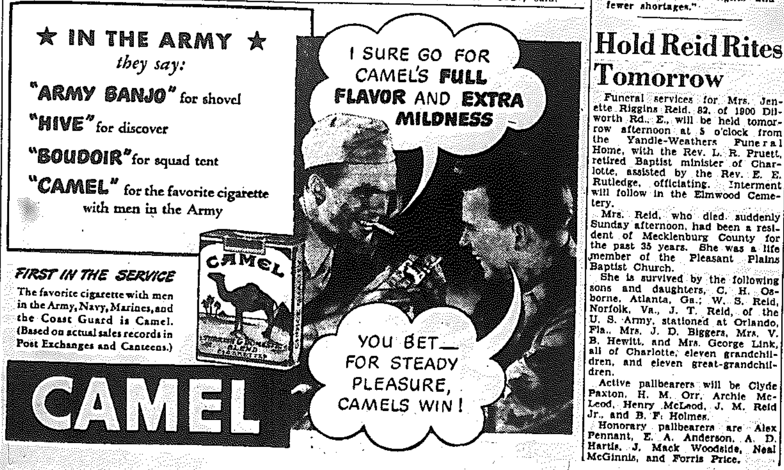
NOTICE
Important Schedule Changes
EFFECTIVE
JULY 1, 1943
CONSULT YOUR LOCAL AGENT
Queen City Trailways
QUEEN CITY COACH COMPANY